

**SPECIFICATION :**

- SUPERSTRUCTURE** 200 mm FIRST CLASS BRICK WORK AT EXTERNAL WALL WITH 1:3 CEMENT-SAND MORTAR UNLESS OTHERWISE MENTIONED. 125/75 mm FIRST CLASS BRICK WORK AT INTERNAL WALL WITH 1:4 CEMENT-SAND MORTAR UNLESS OTHERWISE MENTIONED. 125 mm LIME TERRACING (2:2:7) ON R.C.C. ROOF SLAB.
- FLOORING** GRAY CEMENT TERRAZZO FLOORING AND DADO 25 mm thick D.P.C. WITH CEMENT CONCRETE (1:1.5:3) WITH 6 mm DOWN STITCHES & WATER PROOFING COMPOUND.
- DOORS** SALWOOD FRAME AND TEAK WOOD PANNELLED SHUTTER.
- WINDOWS** SALWOOD FRAME AND GAMMARWOOD PANNELLED SHUTTER FRAME AND GLASS.
- PLASTER** EXTERNAL WALL - 18mm THK. SAND CEMENT MORTAR 1:6 INTERNAL WALL - 12mm THK. SAND CEMENT MORTAR 1:5 CEILING - 6mm THK. SAND CEMENT MORTAR 1:6
- ROOF** 125 mm LIME TERRACING (2:2:7) ON R.C.C. ROOF SLAB.

**STATEMENT OF THE PLAN PROPOSAL**

PART - A		PART - B	
1. ASSESSEE NO. 11065/10114	2. DETAILS OF REGISTERED DEED OF CONVEYANCE: BOOK NO. I VOL. NO. 83, BEING NO. 1706, DATE: 17.08.2001, YEAR: 2001, PLACE: A.D.S.R. SEALDAH	3. DETAILS OF REGISTERED BOUNDARY DECLARATION: BOOK NO. I VOL. NO. 1688/2003, BEING NO. 1688/2003, DATE: 07.10.2003, YEAR: 2003, PLACE: A.D.S.R. SEALDAH	4. DETAILS OF POWER OF ATTORNEY - NIL
TOTAL LAND AREA = 1969.435 SQM (29K-7CH-4 SQFT)		PROPOSED GROUND COVERAGE = 934.577 SQMT IT IS 47.454%	
PERMISSIBLE GROUND COVERAGE = 984.716 SQMT IT IS 50%		TOTAL PROPOSED COVERED AREA = 4300.253 SQMT	
PROPOSED F.A.R. = 1742		PERMISSIBLE F.A.R. = 175	
AREA OF ROAD ABUTTING THE PREMISES=182.59 SQMT		SO AVERAGE ROAD WIDTH=182.59/41.968=4.350 MT.	

**AREA STATEMENT**

TOTAL LAND AREA = 1969.435 SQM (29K-7CH-4 SQFT)

PROPOSED GROUND COVERAGE = 934.577 SQMT IT IS 47.454%

PERMISSIBLE GROUND COVERAGE = 984.716 SQMT IT IS 50%

**TOTAL GROUND FLOOR AREA = 887.477 SQMT**

TOTAL FLOOR AREA INCLUDING EXEMPTED AREA = 4300.253 SQMT

PROPOSED TOTAL EXEMPTED AREA = 319.733 SQ.MT

PROPOSED TOTAL FLOOR AREA (EXCLUDING EXEMPTED AREA) = 3980.52 SQMT

**TENEMENT AREA CALCULATION**

NO. OF TENEMENTS = 48 NOS.

TENEMENT NO.	TENEMENT AREA (SQ.M)	AREA TO BE ADDED (SQ.M)	TENEMENT NO.	REQUIRED PARKING
A	71.886	11.028	33	4 NOS.
B	53.817	8.030	34	4 NOS.
C	75.924	12.568	35	4 NOS.
D	85.199	14.303	36	4 NOS.
E	55.701	9.243	37	4 NOS.
F	58.526	9.711	38	4 NOS.
G	64.902	10.720	39	4 NOS.
H	64.539	10.702	40	4 NOS.
I	55.883	9.438	41	4 NOS.
J	55.442	9.376	42	4 NOS.
K	75.355	11.673	43	4 NOS.
L	64.436	10.725	44	4 NOS.

**REQUIRED PARKING**

TENEMENT NO.	TENEMENT AREA (SQ.M)	AREA TO BE ADDED (SQ.M)	TENEMENT NO.	REQUIRED PARKING
A	71.886	11.028	33	4 NOS.
B	53.817	8.030	34	4 NOS.
C	75.924	12.568	35	4 NOS.
D	85.199	14.303	36	4 NOS.
E	55.701	9.243	37	4 NOS.
F	58.526	9.711	38	4 NOS.
G	64.902	10.720	39	4 NOS.
H	64.539	10.702	40	4 NOS.
I	55.883	9.438	41	4 NOS.
J	55.442	9.376	42	4 NOS.
K	75.355	11.673	43	4 NOS.
L	64.436	10.725	44	4 NOS.

**CAR PARKING AREA CALCULATION**

TOTAL CAR PARKING PROVIDED = 35 NOS. COVERED = 28 NOS. OPEN = 7 NOS.

TOTAL CAR PARKING AREA = 598.923 SQMT

EXEMPTED CAR PARKING AREA = 223.25 - 550 SQMT

**STATEMENT OF OTHER AREAS FOR FEES:**

AREA	AREA (SQ.M)	AREA (SQ.M)	AREA (SQ.M)
TOTAL EXEMPTED AREA	319.733	TOTAL AREA OF ROOF TOILET	3.00
LIFT MACHINE ROOM AREA	15.016	TOTAL LOFT AREA	62.436
CUPBOARD AREA	39.00	TOTAL AREA OF OTHER FEES	439.185

**CERTIFICATE OF ARCHITECT (L.B.S.)**

THIS IS TO CERTIFY WITH FULL RESPONSIBILITY THAT THE PLAN HAS BEEN DRAWN UP AS PER PROVISIONS OF K.M.C. BUILDING RULES 2009 AND THE SITE CONDITION INCLUDING THE WIDTH OF THE ABUTTING ROAD CONFORMS WITH THE PLAN AND NOT A TANK OR FILLED UP TANK ALSO CERTIFY THAT THE BOUNDARY OF THE PREMISES DESPOTICALLY AGREED WITH THE PLAN.

**GAUTAM CHAKRABARTI**  
B.Tech (Civil)  
The Kolkata Municipal Corporation

**CERTIFICATE OF STRUCTURAL ENGINEER**

THE STRUCTURAL DESIGN & DRAWING OF BOTH FOUNDATION AND SUPERSTRUCTURE OF THE BUILDING HAS BEEN MADE BY ME CONSIDERING ALL POSSIBLE LOADS INCLUDING SEISMIC LOAD AS PER NATIONAL BUILDING CODE OF INDIA AND CERTIFIED THAT IT IS SAFE AND STABLE IN ALL RESPECTS. TESTING HAS BEEN DONE BY RUPAK KUMAR BANERJEE (I.T.S. K.M.C.) OF M.S. GEO STAR OF 50, CHIT KALKIAPUR, P.O. MUKUNDPOUR, P.S. - EAST JADAVPUR, KOLKATA-700099. THE RECOMMENDATIONS OF SOIL TEST REPORT HAS BEEN CONSIDERED DURING STRUCTURAL CALCULATIONS.

**ELORA CHAKRABARTI**  
E.S.E. NO-128 (I) K.M.C.

**CERTIFICATE OF GEO-TECHNICAL ENGINEER**

UNDERSIGNED HAS INSPECTED THE SITE & CARRIED OUT THE SOIL INVESTIGATION THEREIN. IT IS CERTIFIED THAT EXISTING SOIL OF THE SITE IS ABLE TO CARRY THE LOAD FROM THE PROPOSED CONSTRUCTION AND THE FOUNDATION SYSTEM THEREIN IS SAFE & STABLE IN ALL RESPECTS FROM GEO-TECHNICAL POINT OF VIEW ON MY SOIL INVESTIGATION REPORT CONDUCTED M.S. GEO STAR OF 50, CHIT KALKIAPUR, P.O. MUKUNDPOUR, P.S. - EAST JADAVPUR, KOLKATA-700099.

**RUPAK KUMAR BANERJEE**  
B.Tech, M.E., MIES  
M.I.E., CHARTERED ENGINEER  
ENLISTED GEO-TECHNICAL ENGINEER (M.C.E.)  
61/1, CHIT KALKIAPUR, P.O. MUKUNDPOUR, P.S. - EAST JADAVPUR, KOLKATA-700099.

**OWNERS DECLARATION**

WE DO HEREBY DECLARE WITH FULL RESPONSIBILITY THAT I SHALL ENGAGE ARCHITECT, L.B.S. & S.E. BEFORE CONSTRUCTION. WE SHALL FOLLOW THE INSTRUCTIONS OF ARCHITECT, L.B.S. & S.E. DURING CONSTRUCTION OF THE BUILDING AS PER K.M.C. AUTHORITY WILL NOT BE RESPONSIBLE FOR STRUCTURAL STABILITY OF THE BUILDING. WE AGREE TO SIGN ALL NECESSARY DOCUMENTS AND TO BE BOUND BY THE K.M.C. AUTHORITY WILL REMOVE THE STRUCTURE IN THE CONSTRUCTION OF UNDER-GROUND WATER RESERVOIR & FIRE FIGHTING WATER RESERVOIR WILL BE UNDERTAKEN UNDER THE GUIDANCE OF ARCHITECT, L.B.S. & S.E. BEFORE STARTING OF BUILDING FOUNDATION WORK.

**GAUTAM CHAKRABARTI**  
L.B.S. NO. 311 CLASS I  
SIG. OF ARCHITECT (L.B.S.)

**ELORA CHAKRABARTI**  
E.S.E. NO-128 (I) K.M.C.  
SIG. OF STRUCTURAL ENGINEER.

**RUPAK KUMAR BANERJEE**  
G.T.(E.K.M.C.)-3 CLASS-I  
SIGNATURE OF GEO-TECHNICAL ENGINEER

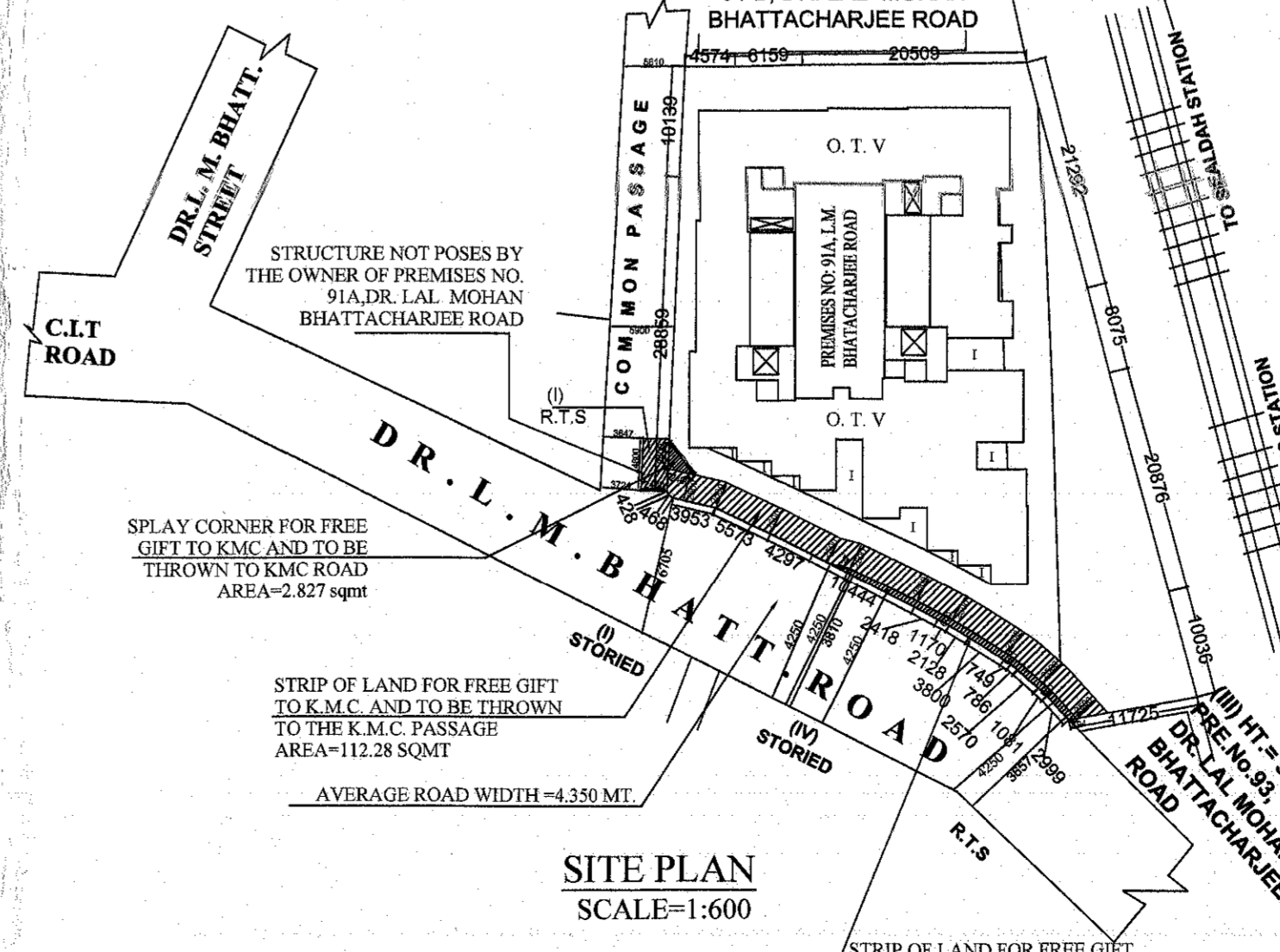
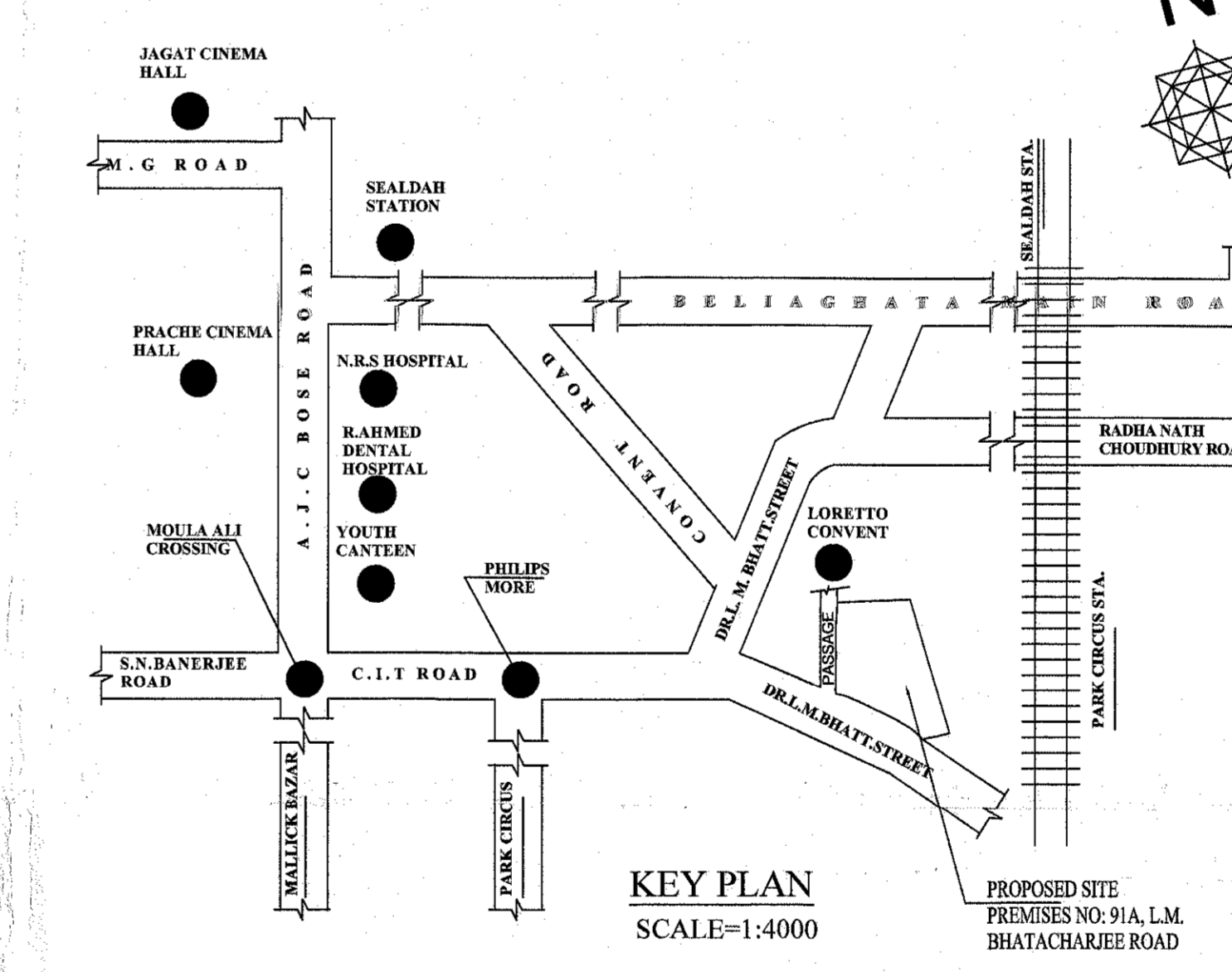
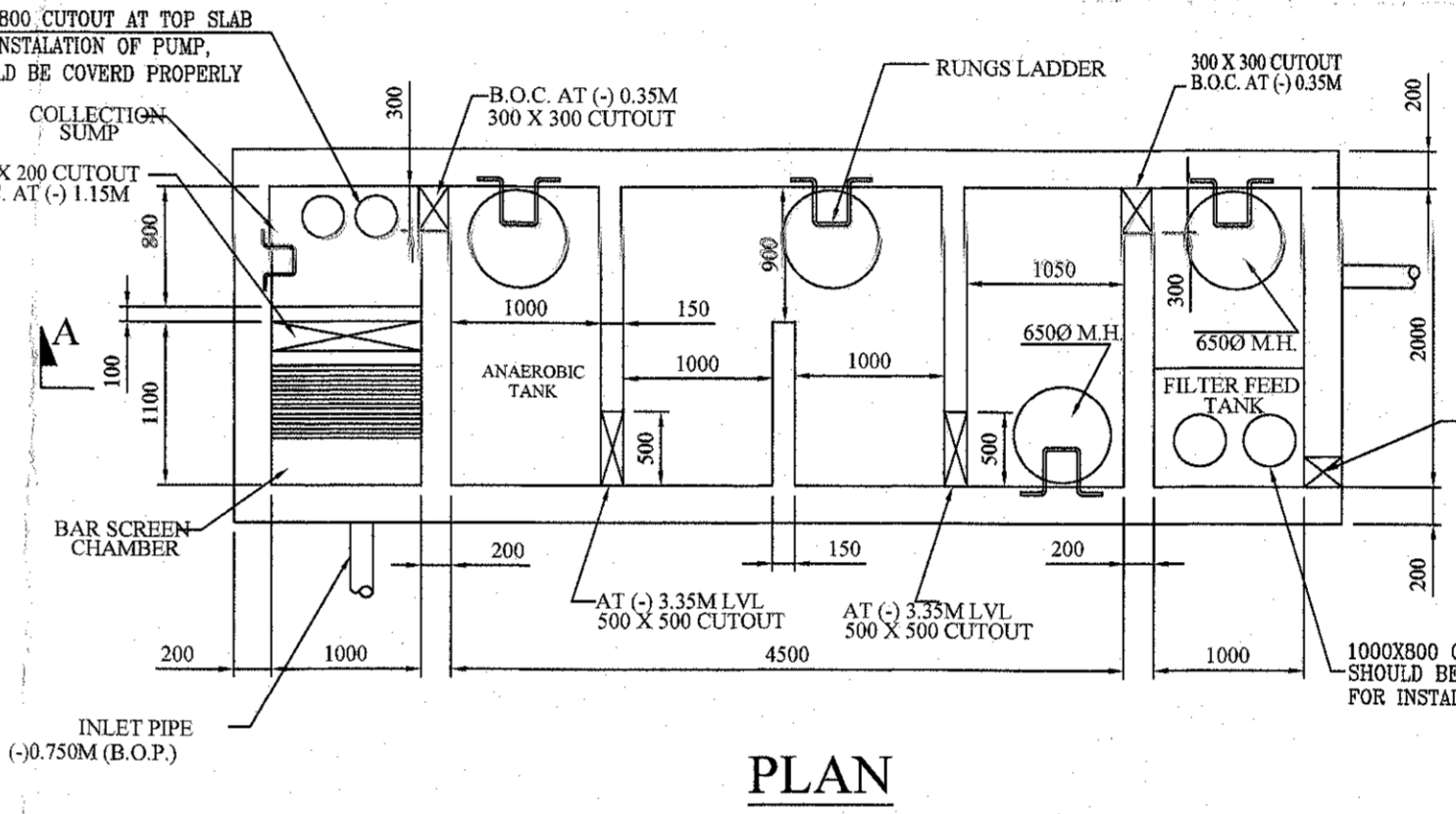
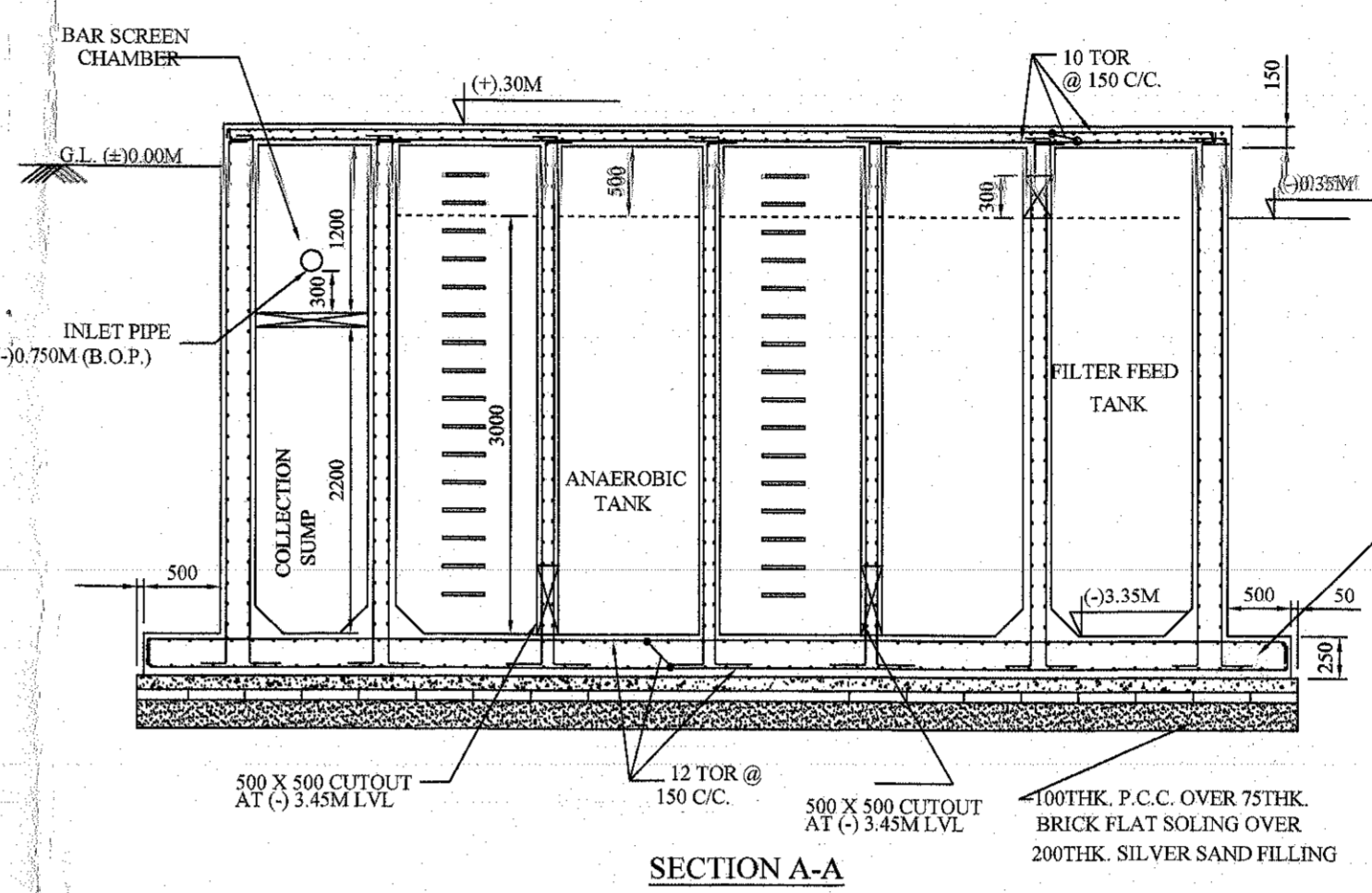

**TITLE: MASTER SHEET WITH BLOCK-B**

SCALE: 1:50, 1:100, 1:600, 1:4000

**CONSULTANT:**  
**G.Mo. Chakrabarti Group**  
ARCHITECTS & ENGINEERS  
60, MUZAFFAR AHMED STREET  
KOLKATA-700 016

**PROPOSED GROUND + IV STORED RESIDENTIAL BUILDING (HEIGHT : 15.450 M) / U/S 393 OF K.M.C. ACT 1980 AND AS PER K.M.C. BUILDING RULE 2009 AS AMENDED TIME TO TIME, AT PREMISES NO.- 91A, DR. LAL MOHAN BHATTACHARYA ROAD, KOLKATA-700014, WARD NO.-55, BOROUGH -VI.**

- 4. Particulars to be observed for pollution free environment:**
1. The construction work should be carried out during the hours 08:00 AM to 05:00 PM.
  2. The construction work should be carried out in such a manner as to avoid any nuisance to the surrounding area.
  3. The construction work should be carried out in such a manner as to avoid any nuisance to the surrounding area.
  4. The construction work should be carried out in such a manner as to avoid any nuisance to the surrounding area.
  5. The construction work should be carried out in such a manner as to avoid any nuisance to the surrounding area.
  6. The construction work should be carried out in such a manner as to avoid any nuisance to the surrounding area.
  7. The construction work should be carried out in such a manner as to avoid any nuisance to the surrounding area.
  8. The construction work should be carried out in such a manner as to avoid any nuisance to the surrounding area.
  9. The construction work should be carried out in such a manner as to avoid any nuisance to the surrounding area.
  10. The construction work should be carried out in such a manner as to avoid any nuisance to the surrounding area.

- 5. Particulars to be observed for pollution free environment:**
1. The construction work should be carried out during the hours 08:00 AM to 05:00 PM.
  2. The construction work should be carried out in such a manner as to avoid any nuisance to the surrounding area.
  3. The construction work should be carried out in such a manner as to avoid any nuisance to the surrounding area.
  4. The construction work should be carried out in such a manner as to avoid any nuisance to the surrounding area.
  5. The construction work should be carried out in such a manner as to avoid any nuisance to the surrounding area.
  6. The construction work should be carried out in such a manner as to avoid any nuisance to the surrounding area.
  7. The construction work should be carried out in such a manner as to avoid any nuisance to the surrounding area.
  8. The construction work should be carried out in such a manner as to avoid any nuisance to the surrounding area.
  9. The construction work should be carried out in such a manner as to avoid any nuisance to the surrounding area.
  10. The construction work should be carried out in such a manner as to avoid any nuisance to the surrounding area.

**Minutes of the Meeting**

Meeting No. 101  
Date: 10/03/2016  
Time: 10:00 AM  
Place: Municipal Corporation Office, K.M.C. Building, Bangalore

The meeting was presided over by the Chairman, K.M.C. The following items were discussed and decided upon:

1. The plan submitted for the construction of a residential building at No. 101, 102, 103, 104, 105, 106, 107, 108, 109, 110, 111, 112, 113, 114, 115, 116, 117, 118, 119, 120, 121, 122, 123, 124, 125, 126, 127, 128, 129, 130, 131, 132, 133, 134, 135, 136, 137, 138, 139, 140, 141, 142, 143, 144, 145, 146, 147, 148, 149, 150, 151, 152, 153, 154, 155, 156, 157, 158, 159, 160, 161, 162, 163, 164, 165, 166, 167, 168, 169, 170, 171, 172, 173, 174, 175, 176, 177, 178, 179, 180, 181, 182, 183, 184, 185, 186, 187, 188, 189, 190, 191, 192, 193, 194, 195, 196, 197, 198, 199, 200, 201, 202, 203, 204, 205, 206, 207, 208, 209, 210, 211, 212, 213, 214, 215, 216, 217, 218, 219, 220, 221, 222, 223, 224, 225, 226, 227, 228, 229, 230, 231, 232, 233, 234, 235, 236, 237, 238, 239, 240, 241, 242, 243, 244, 245, 246, 247, 248, 249, 250, 251, 252, 253, 254, 255, 256, 257, 258, 259, 260, 261, 262, 263, 264, 265, 266, 267, 268, 269, 270, 271, 272, 273, 274, 275, 276, 277, 278, 279, 280, 281, 282, 283, 284, 285, 286, 287, 288, 289, 290, 291, 292, 293, 294, 295, 296, 297, 298, 299, 300, 301, 302, 303, 304, 305, 306, 307, 308, 309, 310, 311, 312, 313, 314, 315, 316, 317, 318, 319, 320, 321, 322, 323, 324, 325, 326, 327, 328, 329, 330, 331, 332, 333, 334, 335, 336, 337, 338, 339, 340, 341, 342, 343, 344, 345, 346, 347, 348, 349, 350, 351, 352, 353, 354, 355, 356, 357, 358, 359, 360, 361, 362, 363, 364, 365, 366, 367, 368, 369, 370, 371, 372, 373, 374, 375, 376, 377, 378, 379, 380, 381, 382, 383, 384, 385, 386, 387, 388, 389, 390, 391, 392, 393, 394, 395, 396, 397, 398, 399, 400, 401, 402, 403, 404, 405, 406, 407, 408, 409, 410, 411, 412, 413, 414, 415, 416, 417, 418, 419, 420, 421, 422, 423, 424, 425, 426, 427, 428, 429, 430, 431, 432, 433, 434, 435, 436, 437, 438, 439, 440, 441, 442, 443, 444, 445, 446, 447, 448, 449, 450, 451, 452, 453, 454, 455, 456, 457, 458, 459, 460, 461, 462, 463, 464, 465, 466, 467, 468, 469, 470, 471, 472, 473, 474, 475, 476, 477, 478, 479, 480, 481, 482, 483, 484, 485, 486, 487, 488, 489, 490, 491, 492, 493, 494, 495, 496, 497, 498, 499, 500, 501, 502, 503, 504, 505, 506, 507, 508, 509, 510, 511, 512, 513, 514, 515, 516, 517, 518, 519, 520, 521, 522, 523, 524, 525, 526, 527, 528, 529, 530, 531, 532, 533, 534, 535, 536, 537, 538, 539, 540, 541, 542, 543, 544, 545, 546, 547, 548, 549, 550, 551, 552, 553, 554, 555, 556, 557, 558, 559, 560, 561, 562, 563, 564, 565, 566, 567, 568, 569, 570, 571, 572, 573, 574, 575, 576, 577, 578, 579, 580, 581, 582, 583, 584, 585, 586, 587, 588, 589, 590, 591, 592, 593, 594, 595, 596, 597, 598, 599, 600, 601, 602, 603, 604, 605, 606, 607, 608, 609, 610, 611, 612, 613, 614, 615, 616, 617, 618, 619, 620, 621, 622, 623, 624, 625, 626, 627, 628, 629, 630, 631, 632, 633, 634, 635, 636, 637, 638, 639, 640, 641, 642, 643, 644, 645, 646, 647, 648, 649, 650, 651, 652, 653, 654, 655, 656, 657, 658, 659, 660, 661, 662, 663, 664, 665, 666, 667, 668, 669, 670, 671, 672, 673, 674, 675, 676, 677, 678, 679, 680, 681, 682, 683, 684, 685, 686, 687, 688, 689, 690, 691, 692, 693, 694, 695, 696, 697, 698, 699, 700, 701, 702, 703, 704, 705, 706, 707, 708, 709, 710, 711, 712, 713, 714, 715, 716, 717, 718, 719, 720, 721, 722, 723, 724, 725, 726, 727, 728, 729, 730, 731, 732, 733, 734, 735, 736, 737, 738, 739, 740, 741, 742, 743, 744, 745, 746, 747, 748, 749, 750, 751, 752, 753, 754, 755, 756, 757, 758, 759, 760, 761, 762, 763, 764, 765, 766, 767, 768, 769, 770, 771, 772, 773, 774, 775, 776, 777, 778, 779, 780, 781, 782, 783, 784, 785, 786, 787, 788, 789, 790, 791, 792, 793, 794, 795, 796, 797, 798, 799, 800, 801, 802, 803, 804, 805, 806, 807, 808, 809, 810, 811, 812, 813, 814, 815, 816, 817, 818, 819, 820, 821, 822, 823, 824, 825, 826, 827, 828, 829, 830, 831, 832, 833, 834, 835, 836, 837, 838, 839, 840, 841, 842, 843, 844, 845, 846, 847, 848, 849, 850, 851, 852, 853, 854, 855, 856, 857, 858, 859, 860, 861, 862, 863, 864, 865, 866, 867, 868, 869, 870, 871, 872, 873, 874, 875, 876, 877, 878, 879, 880, 881, 882, 883, 884, 885, 886, 887, 888, 889, 890, 891, 892, 893, 894, 895, 896, 897, 898, 899, 900, 901, 902, 903, 904, 905, 906, 907, 908, 909, 910, 911, 912, 913, 914, 915, 916, 917, 918, 919, 920, 921, 922, 923, 924, 925, 926, 927, 928, 929, 930, 931, 932, 933, 934, 935, 936, 937, 938, 939, 940, 941, 942, 943, 944, 945, 946, 947, 948, 949, 950, 951, 952, 953, 954, 955, 956, 957, 958, 959, 960, 961, 962, 963, 964, 965, 966, 967, 968, 969, 970, 971, 972, 973, 974, 975, 976, 977, 978, 979, 980, 981, 982, 983, 984, 985, 986, 987, 988, 989, 990, 991, 992, 993, 994, 995, 996, 997, 998, 999, 1000.

**Minutes of the Meeting**

Meeting No. 101  
Date: 10/03/2016  
Time: 10:00 AM  
Place: Municipal Corporation Office, K.M.C. Building, Bangalore

The meeting was presided over by the Chairman, K.M.C. The following items were discussed and decided upon:

1. The plan submitted for the construction of a residential building at No. 101, 102, 103, 104, 105, 106, 107, 108, 109, 110, 111, 112, 113, 114, 115, 116, 117, 118, 119, 120, 121, 122, 123, 124, 125, 126, 127, 128, 129, 130, 131, 132, 133, 134, 135, 136, 137, 138, 139, 140, 141, 142, 143, 144, 145, 146, 147, 148, 149, 150, 151, 152, 153, 154, 155, 156, 157, 158, 159, 160, 161, 162, 163, 164, 165, 166, 167, 168, 169, 170, 171, 172, 173, 174, 175, 176, 177, 178, 179, 180, 181, 182, 183, 184, 185, 186, 187, 188, 189, 190, 191, 192, 193, 194, 195, 196, 197, 198, 199, 200, 201, 202, 203, 204, 205, 206, 207, 208, 209, 210, 211, 212, 213, 214, 215, 216, 217, 218, 219, 220, 221, 222, 223, 224, 225, 226, 227, 228, 229, 230, 231, 232, 233, 234, 235, 236, 237, 238, 239, 240, 241, 242, 243, 244, 245, 246, 247, 248, 249, 250, 251, 252, 253, 254, 255, 256, 257, 258, 259, 260, 261, 262, 263, 264, 265, 266, 267, 268, 269, 270, 271, 272, 273, 274, 275, 276, 277, 278, 279, 280, 281, 282, 283, 284, 285, 286, 287, 288, 289, 290, 291, 292, 293, 294, 295, 296, 297, 298, 299, 300, 301, 302, 303, 304, 305, 306, 307, 308, 309, 310, 311, 312, 313, 314, 315, 316, 317, 318, 319, 320, 321, 322, 323, 324, 325, 326, 327, 328, 329, 330, 331, 332, 333, 334, 335, 336, 337, 338, 339, 340, 341, 342, 343, 344, 345, 346, 347, 348, 349, 350, 351, 352, 353, 354, 355, 356, 357, 358, 359, 360, 361, 362, 363, 364, 365, 366, 367, 368, 369, 370, 371, 372, 373, 374, 375, 376, 377, 378, 379, 380, 381, 382, 383, 384, 385, 386, 387, 388, 389, 390, 391, 392, 393, 394, 395, 396, 397, 398, 399, 400, 401, 402, 403, 404, 405, 406, 407, 408, 409, 410, 411, 412, 413, 414, 415, 416, 417, 418, 419, 420, 421, 422, 423, 424, 425, 426, 427, 428, 429, 430, 431, 432, 433, 434, 435, 436, 437, 438, 439, 440, 441, 442, 443, 444, 445, 446, 447, 448, 449, 450, 451, 452, 453, 454, 455, 456, 457, 458, 459, 460, 461, 462, 463, 464, 465, 466, 467, 468, 469, 470, 471, 472, 473, 474, 475, 476, 477, 478, 479, 480, 481, 482, 483, 484, 485, 486, 487, 488, 489, 490, 491, 492, 493, 494, 495, 496, 497, 498, 499, 500, 501, 502, 503, 504, 505, 506, 507, 508, 509, 510, 511, 512, 513, 514, 515, 516, 517, 518, 519, 520, 521, 522, 523, 524, 525, 526, 527, 528, 529, 530, 531, 532, 533, 534, 535, 536, 537, 538, 539, 540, 541, 542, 543, 544, 545, 546, 547, 548, 549, 550, 551, 552, 553, 554, 555, 556, 557, 558, 559, 560, 561, 562, 563, 564, 565, 566, 567, 568, 569, 570, 571, 572, 573, 574, 575, 576, 577, 578, 579, 580, 581, 582, 583, 584, 585, 586, 587, 588, 589, 590, 591, 592, 593, 594, 595, 596, 597, 598, 599, 600, 601, 602, 603, 604, 605, 606, 607, 608, 609, 610, 611, 612, 613, 614, 615, 616, 617, 618, 619, 620, 621, 622, 623, 624, 625, 626, 627, 628, 629, 630, 631, 632, 633, 634, 635, 636, 637, 638, 639, 640, 641, 642, 643, 644, 645, 646, 647, 648, 649, 650, 651, 652, 653, 654, 655, 656, 657, 658, 659, 660, 661, 662, 663, 664, 665, 666, 667, 668, 669, 670, 671, 672, 673, 674, 675, 676, 677, 678, 679, 680, 681, 682, 683, 684, 685, 686, 687, 688, 689, 690, 691, 692, 693, 694, 695, 696, 697, 698, 699, 700, 701, 702, 703, 704, 705, 706, 707, 708, 709, 710, 711, 712, 713, 714, 715, 716, 717, 718, 719, 720, 721, 722, 723, 724, 725, 726, 727, 728, 729, 730, 731, 732, 733, 734, 735, 736, 737, 738, 739, 740, 741, 742, 743, 744, 745, 746, 747, 748, 749, 750, 751, 752, 753, 754, 755, 756, 757, 758, 759, 760, 761, 762, 763, 764, 765, 766, 767, 768, 769, 770, 771, 772, 773, 774, 775, 776, 777, 778, 779, 780, 781, 782, 783, 784, 785, 786, 787, 788, 789, 790, 791, 792, 793, 794, 795, 796, 797, 798, 799, 800, 801, 802, 803, 804, 805, 806, 807, 808, 809, 810, 811, 812, 813, 814, 815, 816, 817, 818, 819, 820, 821, 822, 823, 824, 825, 826, 827, 828, 829, 830, 831, 832, 833, 834, 835, 836, 837, 838, 839, 840, 841, 842, 843, 844, 845, 846, 847, 848, 849, 850, 851, 852, 853, 854, 855, 856, 857, 858, 859, 860, 861, 862, 863, 864, 865, 866, 867, 868, 869, 870, 871, 872, 873, 874, 875, 876, 877, 878, 879, 880, 881, 882, 883, 884, 885, 886, 887, 888, 889, 890, 891, 892, 893, 894, 895, 896, 897, 898, 899, 900, 901, 902, 903, 904, 905, 906, 907, 908, 909, 910, 911, 912, 913, 914, 915, 916, 917, 918, 919, 920, 921, 922, 923, 924, 925, 926, 927, 928, 929, 930, 931, 932, 933, 934, 935, 936, 937, 938, 939, 940, 941, 942, 943, 944, 945, 946, 947, 948, 949, 950, 951, 952, 953, 954, 955, 956, 957, 958, 959, 960, 961, 962, 963, 964, 965, 966, 967, 968, 969, 970, 971, 972, 973, 974, 975, 976, 977, 978, 979, 980, 981, 982, 983, 984, 985, 986, 987, 988, 989, 990, 991, 992, 993, 994, 995, 996, 997, 998, 999, 1000.

**PARTY'S COPY**

Plan for Water Supply arrangement including S.E.M.I.L.I. G. & O. H. reservoirs should be submitted at the Office of the Ex-Engineer Water Supply and the sanction obtained before proceeding with the work of Water Supply any deviation may lead to disconnection/demolition.

Before starting any construction the site must conform with the plans sanctioned and all the conditions as proposed in the plan should be fulfilled. The validity of the written permission to execute the work is subject to the above conditions.

No rain water pipe should be fixed or discharged on Road or Footpath. Drainage plan should be submitted at the Borough Executive Engineer's Office and the sanction obtained before proceeding with the drainage work.

All Building Materials to necessary & construction should conform to the standards specified in the National Building Code of India.

A suitable pump has to be provided i.e. pumping unfiltered water for the distribution to the flushing cisterns and urinals in the building in case unfiltered water from street main is not available.

Non Commencement of Erection/Re-Erection within Five year will Require Fresh Application for Sanction

**THE SANCTION IS VALID UP TO 3-5-26**

Approved by *[Signature]*  
The Building Committee

